

PLAN AND SECTION OF SEPTIC TANK SECTION OF WELL

APPROVED  
Subject to the conditions in this order  
A/2137/88 24-7-89  
G. Vijayarajulu  
FOR MEMBER SECRETARY  
MADRAS METROPOLITAN CORPORATION  
DEVELOPMENT AUTHORITY

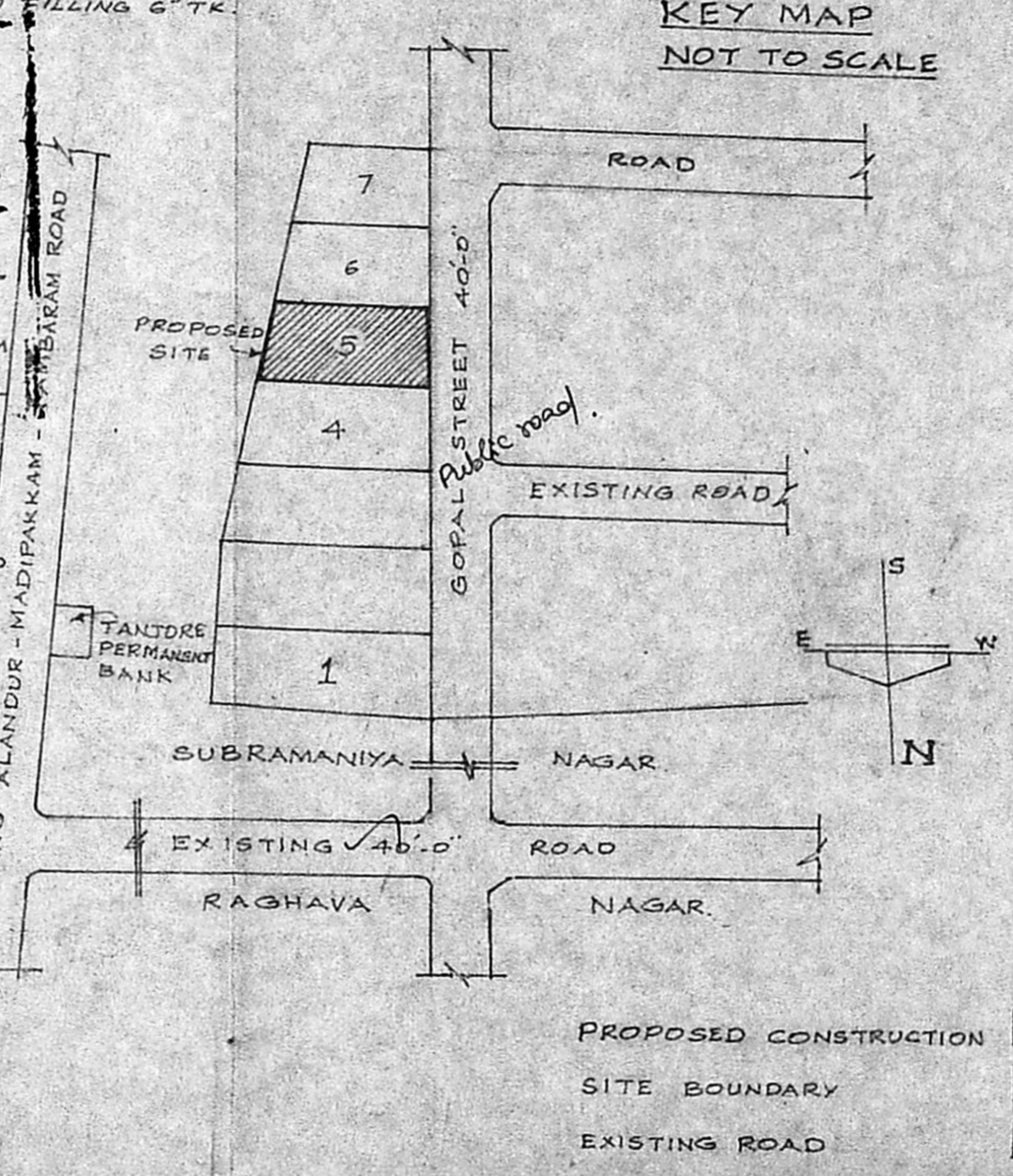

PLAN SHOWING THE PROPOSED CONSTRUCTION OF A RESIDENTIAL BUILDING AT PLOT NO. 5, S.NO. 53/1.2PT & 3PT. OF MOOVARASAM-PATTU VILLAGE SAIDAPET TALUK. SUBRAMANIYA NAGAR EXTENSION. SCALE 1 INCH = 8 FEET. (1:80)

TOTAL PLOT AREA : 3080 S.FE. (OR) 286.13 SQ.M.  
PROPOSED CONSTRUCTION AREA G.F: 1512 S.FE. (OR) 140.46 SQ.M.  
PROPOSED CONSTRUCTION AREA FF: 1512 S.FE. (OR) 140.46 SQ.M.

R. Mohan Rao, D.C.E.  
LICENSED SURVEYOR  
CORPORATION OF MADRAS  
REG. NO. 14  
AMBATTUR TOWN SHIP  
ALANDUR MUNICIPALITY  
ENGINEER & CONTRACTOR  
Office: 18 MADLEY ROAD  
NAGAR, MADRAS-600 017  
LICENSED SURVEYOR

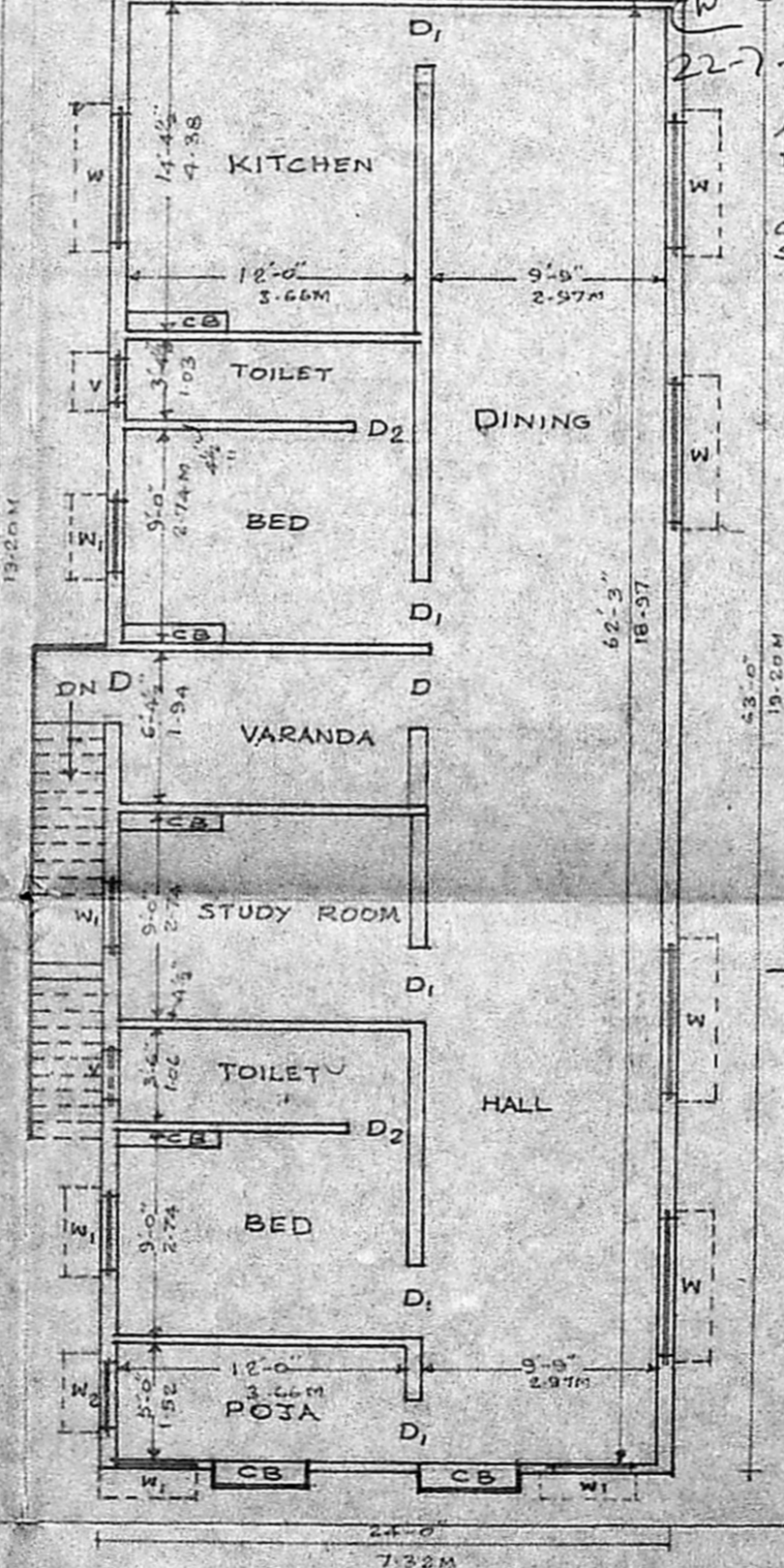
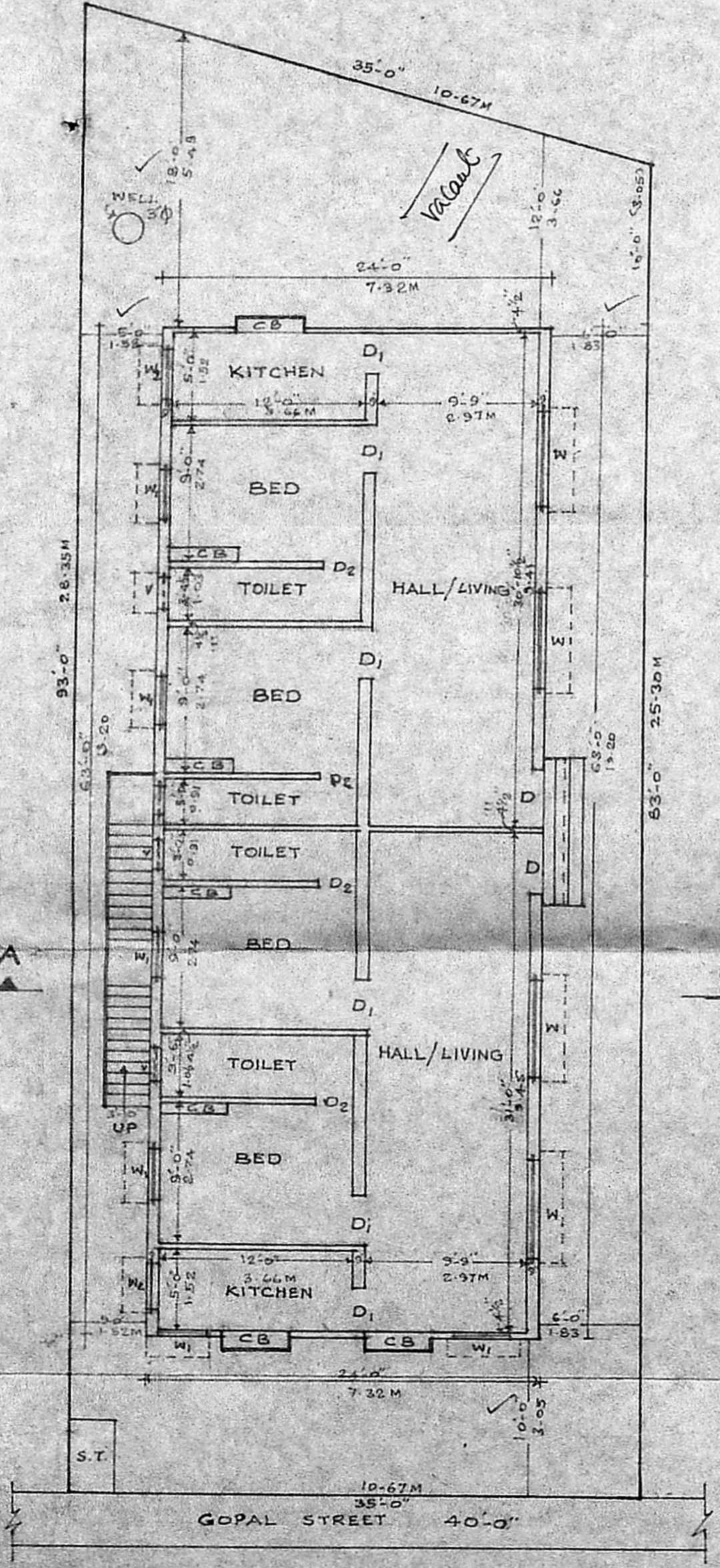

REFERENCE

D	DOOR	3'-6" x 7'-0"	1.06 x 2.13
D1	DOOR	3'-0" x 6'-6"	0.91 x 1.58
D2	DOOR	2'-6" x 6'-6"	0.76 x 1.98
W	WINDOW	6'-0" x 4'-4"	1.83 x 1.37
W1	WINDOW	5'-0" x 4'-0"	0.91 x 1.22
W2	WINDOW	2'-6" x 3'-0"	0.76 x 0.91
Y	VENTILATOR	2'-0" x 1'-6"	0.61 x 0.45

G.F. PLAN SITE PLAN

F.F. PLAN

OWNER

LICENSED SURVEYOR